

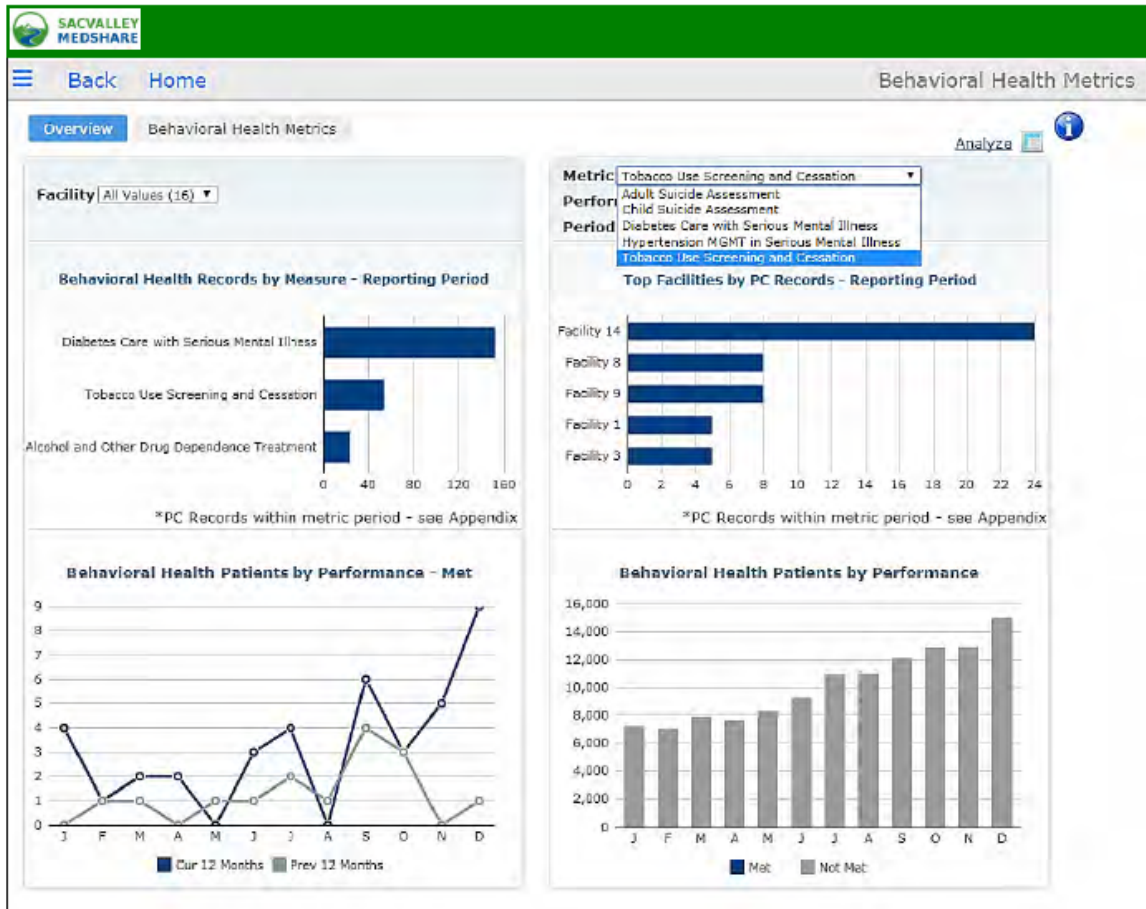

Dashboard User Guide - Behavioral Health Tile



Behavioral Health measures are structured to track screenings for patients with serious mental illness conditions of bipolar disorder, schizophrenia, and depression. Each measure has specific requirements available for review in the Appendix.

Performance displays three categories of calculation.

- Met** - The patient has fallen into both the numerator and denominator requirements including any office visit criteria.
- Not Met** - The patient meets the denominator criteria and has eligible office visits during the measurement period, but no evidence of the screening completed.
- Unreported** - The patient meets requirements for the metric, but does not have the required office visit.

Period identifies the reported timeframe.

- Current** - This is the current calendar year.
- Previous** - This is the previous calendar year.
- Historical** - This is anything prior to the 'Previous Reporting Period' time frame

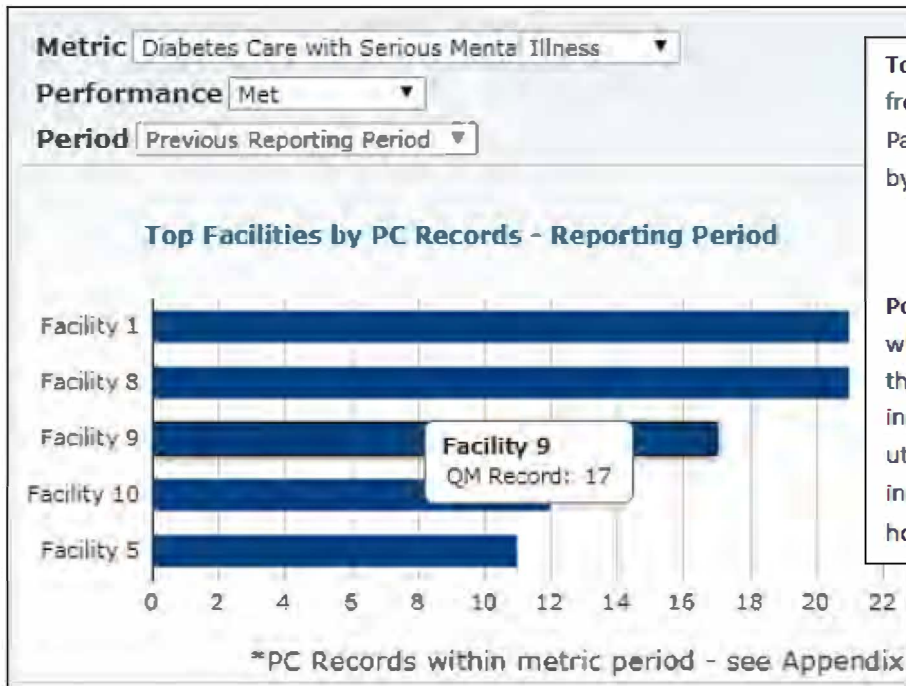

Top Facility by Records display most frequent facility for a single measure. Patient list detail for each is obtained by selecting bar on chart.

Potential Use: Facilities may see where their patients have completed their procedures. It can provide an indication of referral patterns and utilization and may be of particular interest to integrated network of hospital and physician clinics.

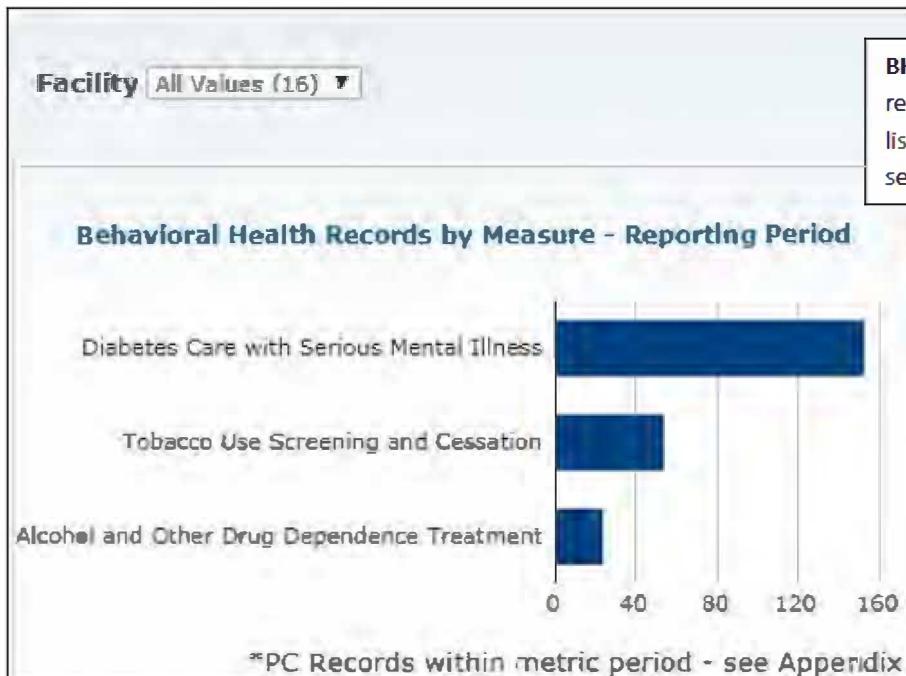

BH Records by Measure display records for a single measure. Patient list detail for each is obtained by selecting bar on chart.



Facility: All Values (15)

Metric: Diabetes Care with Serious Mental Illness

Perform: Adult Suicide Assessment, Child Suicide Assessment

Period: Diabetes Care with Serious Mental Illness, Hypertension MGMT in Serious Mental Illness, Tobacco Use Screening and Cessation

Patient Name	DOB	Sex	Ethnicity	Race	Activity Date	Facility	Lab	Act Type	Act Desc
819968, PATIEN	01/17/1966	M		White	06/17/2017	Facility 13	Lab	Lab	HBA1C - 10.7
216119, PATIEN	06/21/1962	F			07/30/2017	Facility 13	Lab	Lab	HBA1C - 14.4
522420, PATIEN	08/28/1956	M		White	04/20/2017	Facility 11	Lab	Lab	HEMOGLOBIN A1C - 9.1
200022, PATIEN	06/26/1956	F	Not resp	White	02/29/2017	Facility 8	Lab	Lab	HEMOGLOBIN A1C - 9.1
866411, PATIEN	12/02/1969	M		White	06/25/2017	Facility 1	Lab	Lab	HEMOGLOBIN A1C - 9.2
589776, PATIEN	01/08/1963	F		White	03/01/2017	Facility 5	Lab	Lab	HEMOGLOBIN A1C - 9.2
1874282, PATIEN	03/30/1968	F		White	09/01/2017	Facility 7	Lab	Lab	HEMOGLOBIN A1C - 9.2
1776707, PATIEN	11/13/1972	F		White	06/10/2017	Facility 8	Lab	Lab	HEMOGLOBIN A1C - 9.4
1701114, PATIEN	11/03/1972	F			09/04/2017	Facility 15	Lab	Lab	HEMOGLOBIN A1C - 9.4

Patient List example from Records by Measure. This shows Performance MET for Diabetes Care with Serious Mental Illness

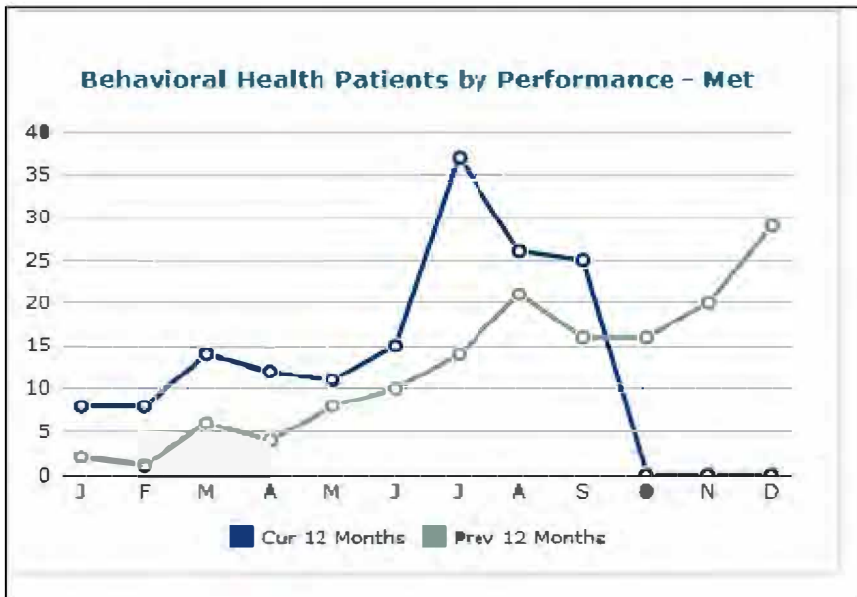

Trend line comparison between current and previous years

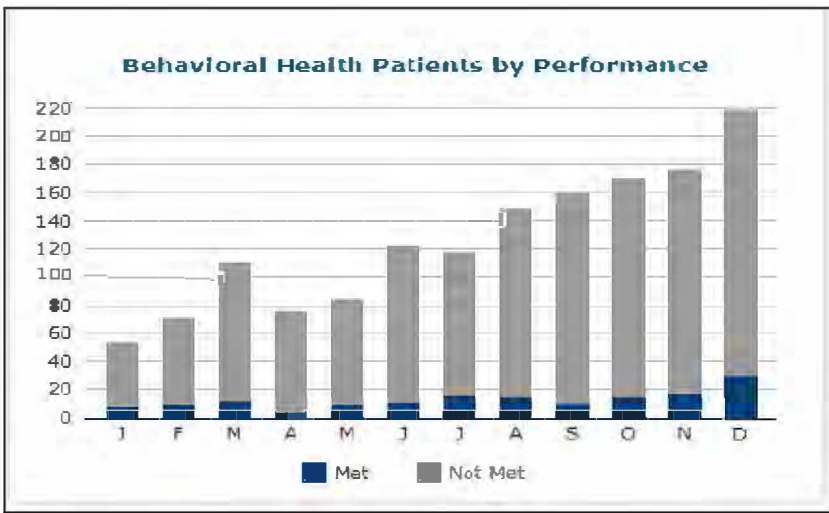

Displays eligible office visits performance month to month current year.



View of the patient detail report from the BH Patients by Performance chart. It lists patient names, date of birth and office visit date with visit description and location. Performance Met compliance require patients have an eligible face to face encounter during the measurement period in addition to the appropriate screening or assessments.

Facility: All Values (15) | Metric: Diabetes Care with Serious Mental Illness
 Month: 2017-08 | Perform: Adult Suicide Assessment, Child Suicide Assessment
 Office Visit Facility: All Values (16) | Period: Diabetes Care with Serious Mental Illness, Hypertension MGMT in Serious Mental Illness, Tobacco Use Screening and Cessation

Patient Name	DOB	Sex	Ethnicity	Race	Performance	Office Visit Date	Visit Desc	Office Visit Facility
186075, PATIEN	03/30/1994	F		White	Met	08/04/2017	Office or other outpatient visit	Facility 6
258215, PATIEN	06/25/1996	M		White	Met	08/18/2017	Office/outpatient visit, est, lev	Facility 2
421195, PATIEN	03/18/2000	F			Met	08/13/2017	Office or other outpatient visit	Facility 2
485252, PATIEN	02/16/1953	F		White	Met	08/21/2017	Office/outpatient visit, est, lev	Facility 12
547610, PATIEN	01/08/1995	F		White	Met	08/04/2017	Office or other outpatient visit	Facility 15
1654625, PATIEN	11/06/1964	M		White	Met	08/28/2017	Office or other outpatient visit	Facility 7
1659820, PATIEN	02/05/1963	M		White	Met	08/28/2017	Office/outpatient visit, est, lev	Facility 2
1746800, PATIEN	12/19/1994	M			Met	08/28/2017	Office or other outpatient visit	Facility 4
2000648, PATIEN	08/08/1981	F			Met	08/07/2017	Office or other outpatient visit	Facility 6
2046816, PATIEN	04/18/1988	F		White	Met	08/20/2017	Office/outpatient visit, est, lev	Facility 1
2502226, PATIEN	09/13/1995	F		White	Met	08/14/2017	Office or other outpatient visit	Facility 10

PDF Excel

Filter options include Facility, Month, and Office Visit Facility.