

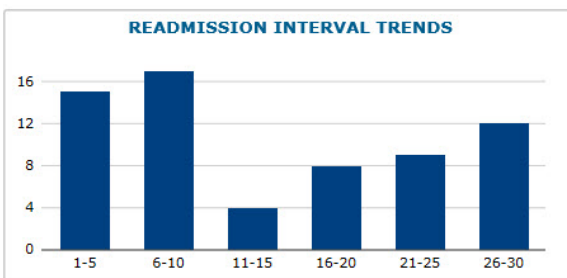

## Dashboard User: Readmissions Tile

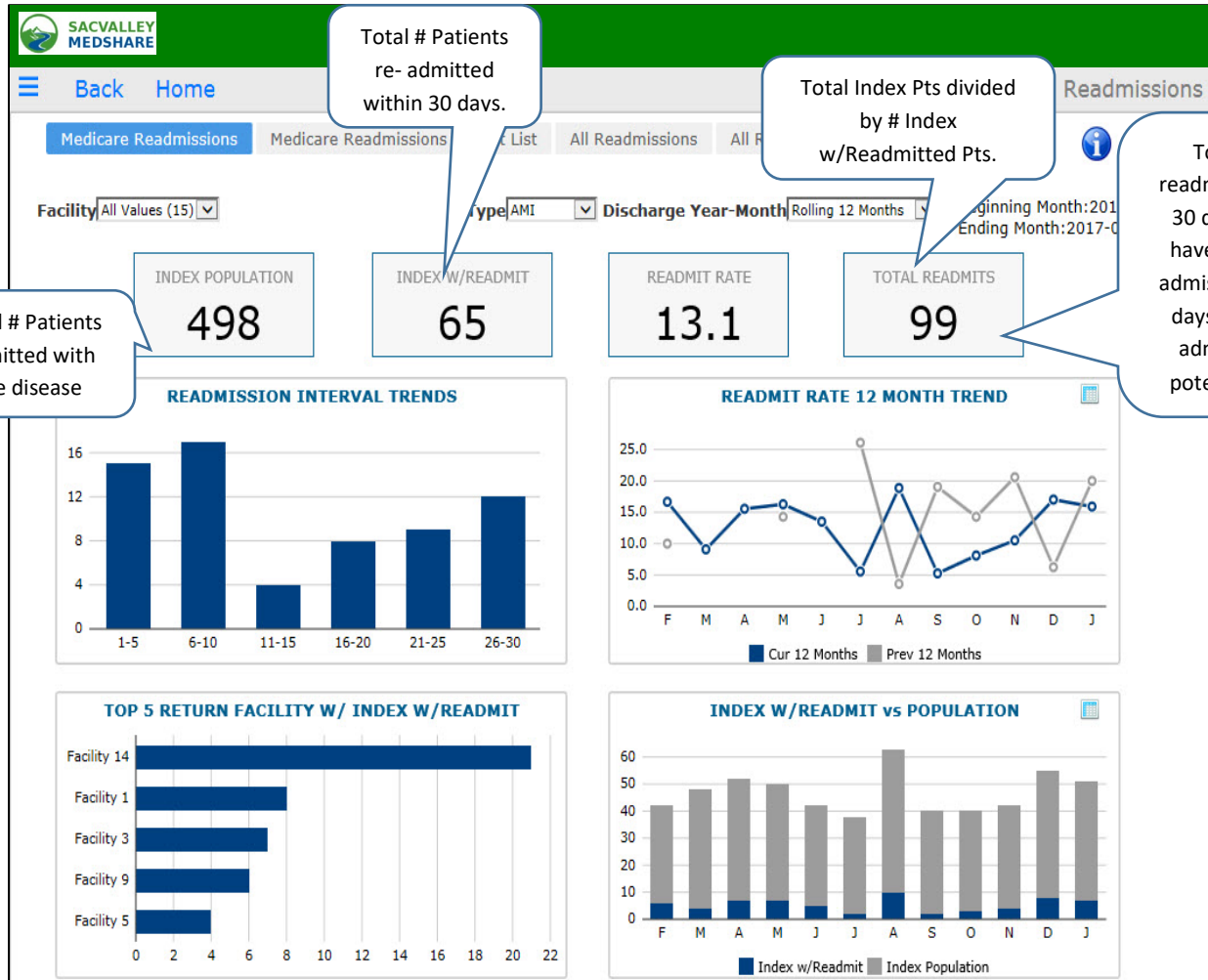

Displays the **Readmit trends by date ranges**. Most frequent in this example occur within 0-5 days. This is useful tool for analyzing reasons for re-admit and designing interventions to prevent. The need for follow up clinic appointments within 0-5 days or phone contact to check patient condition and answer questions, ensure medication compliance. Trend can vary by disease condition and facility. Drill down on bar chart opens patient specific list.

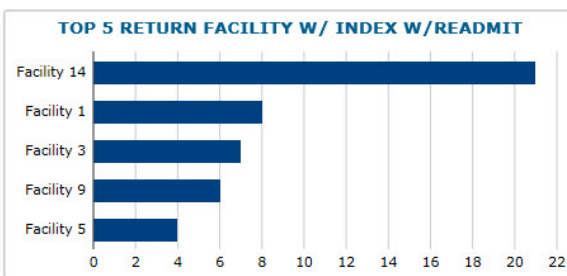

Displays the **FACILITIES** where patients returned for readmission. Organizations may know when patient readmitted to their facility, but not when they readmit elsewhere. Useful to identify trends in patient utilization, and targeted patient education and coordination between facilities. **Only admissions to another qualified Acute care facility IPPS count.** Transfers between hospitals, admits to Critical Access, Long term care, psychiatric or rehabilitation hospitals and other specialty facilities do not count.



Drill down from the bar on chart opens patient list Filtered by Return Facility.

Back Home		Readmissions									
Medicare Readmissions		Medicare Readmissions Patient List		All Readmissions		All Readmissions Patient List					
FacilityAll Values (15)		TypeAMI COPD HF HIP-KNEE PN STROKE		Discharge Year-MonthRolling 12 Months		Beginning Month:2016-02 Ending Month:2017-01					
Return FacilityFacility 14		No. DaysAll Values (6)									
#	Patient Name	DOB	Sex	Admit Date	Discharge Date	Provider	Condition	Facility	Primary Diagnosis		
17	Index First Return	403614, PATIEN	1951/02/20 M	2016-04-25 2016-05-04	2016-04-26 2016-05-09	PHYSICIAN93951, 93951 (TRRRQ@KQ) PHYSICIAN126258, 126258	STROKE	Facility 9 Facility 14	I61.8 -- Other nontraumatic intracer 274.4663001 -- Acute pain		
18	Index First Return	1973943, PATIEI	1936/07/20 M	2016-04-26 2016-05-21	2016-05-06 2016-05-29	PHYSICIAN93860, 93860 (TRRRRWST) PHYSICIAN126258, 126258	STROKE	Facility 3 Facility 14	I63.9 -- Cerebral infarction, unspeci 274.4663001 -- Acute pain		
19	Index First Return	243944, PATIEN	1929/12/02 F	2016-02-07 2016-02-26	2016-02-14 2016-02-28	PHYSICIAN94165, 94165 (TRRRS%R) PHYSICIAN126258, 126258	STROKE	Facility 9 Facility 14	I60.8 -- Other nontraumatic subarac 274.4663001 -- Acute pain		
20	Index First Return	656962, PATIEN	1932/12/15 F	2016-02-02 2016-02-13	2016-02-05 2016-02-17	PHYSICIAN93467, 93467 (TRRQ@RR) PHYSICIAN126258, 126258	STROKE	Facility 9 Facility 14	I63.5 -- Cerebral infarction due to ur 274.4663001 -- Acute pain		
21	Index First Return	2056166, PATIEI	1946/08/08 F	2016-04-13 2016-05-02	2016-04-15 2016-05-04	PHYSICIAN91820, 91820 (%W%\$CK) PHYSICIAN126258, 126258	STROKE	Facility 9 Facility 14	G45.9 -- Transient cerebral ischemic 129.9844 -- Alteration in nutrition (f		
22	Index First Return	144569, PATIEN	1950/07/14 F	2016-04-13 2016-05-11	2016-04-24 2016-05-14	PHYSICIAN93860, 93860 (TRRRRWST) PHYSICIAN64961, 64961	STROKE	Facility 9 Facility 14	I63.441 -- Cerebral infarction due to 150.22 -- CHRONIC SYSTOLIC (CON		
23	Index First Return	917095, PATIEN	1943/06/14 M	2016-04-10 2016-05-12	2016-04-13 2016-05-13	PHYSICIAN91849, 91849 (R^R%\$W) PHYSICIAN126258, 126258	STROKE	Facility 9 Facility 14	I63.9 -- Cerebral infarction, unspeci 274.4663001 -- Acute pain		

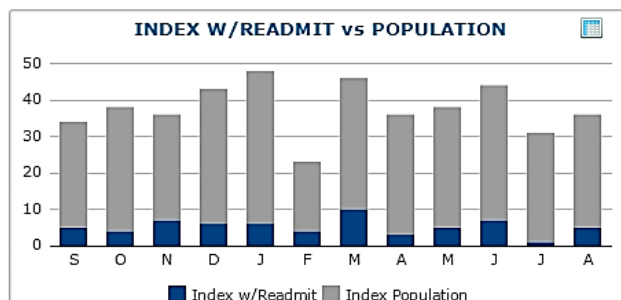
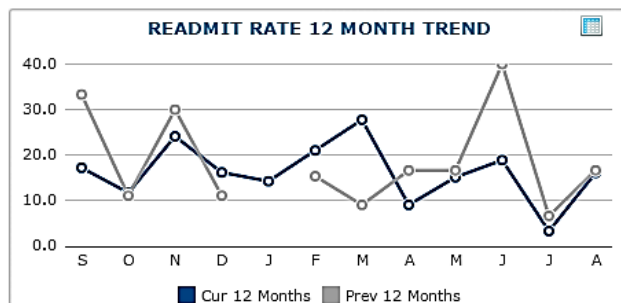

Drill down from the bar on chart opens patient list Filtered by Return Facility.

**READMIT RATE 12 month Trend:** Displays a monthly trend of readmissions for selected condition and facility. Also provides a comparison with previous 12 month period. (Data dependent). Clicking on the spreadsheet icon upper right opens a pop-up

Readmit Rate 12 Month Trend Table		
Month	Cur 12 Months	Prev 12 Months
September	17.2	33.3
October	11.8	11.1
November	24.1	30.0
December	16.2	11.1
January	14.3	
February	21.1	15.4
March	27.8	9.1
April	9.1	16.7
May	15.2	16.7
June	18.9	40.0
July	3.3	6.7
August	16.1	16.7

Table exports to PDF and Excel

display with actual values.

## INDEX W/Readmit vs POPULATION

Comparison of readmits to the total admissions for condition by month. May see seasonal variations especially for conditions of Pneumonia and COPD.

Selecting  changes chart display to actual values. No patient drill down in this view. Re-selecting icon changes display back to bar chart.

INDEX W/READMIT vs POPULATION		
Discharge Year-Month	Index w/Readmit	Index Population
2015-09	5	2
2015-10	4	3
2015-11	7	2
2015-12	6	3
2016-01	6	4
2016-02	4	1





[Back](#)
[Home](#)

Readmissions

[Medicare Readmissions](#)
[Medicare Readmissions Patient List](#)
[All Readmissions](#)
[All Readmissions Patient List](#)

Selecting patient list from the main Readmissions Dashboard is a quick way to go directly to the patient specific details for readmissions for each condition. Filters available include Facility (initial admitting) , Return Facility, Disease Type, # days, and Discharge Year-Month.

[Back](#)
[Home](#)

Readmissions

[Medicare Readmissions](#)
[Medicare Readmissions Patient List](#)
[All Readmissions](#)
[All Readmissions Patient List](#)

Facility: 
 Type: 
 Discharge Year-Month: 
 Beginning Month: 2017-01  
Ending Month: 2017-01

Return Facility: 
 No. Days:

#	Patient Name	DOB	Sex	Admit Date	Discharge Date	Provider	Condition	Facility	Primary Diagnosis
4									
1	Index	1655343, PATIEI	1947/10/27 M	2017-01-10	2017-01-13	PHYSICIAN19122, 19122 (RANST)	COPD	Facility 2	J44. -- CHRONIC OBSTRUCTIVE PUL
	First Return			2017-01-14	2017-02-02	PHYSICIAN20754, 20754		Facility 2	J44. -- CHRONIC OBSTRUCTIVE PUL
2	Index	603115, PATIEN	1950/06/26 F	2017-01-22	2017-01-24	PHYSICIAN96800, 96800 (JOUDFAN)	COPD	Facility 8	J44.9 -- CHRONIC OBSTRUCTIVE PU
	First Return			2017-01-29	2017-01-30	PHYSICIAN96462, 96462		Facility 6	J44.9 -- CHRONIC OBSTRUCTIVE PU
3	Index	948566, PATIEN	1951/12/30 M	2017-01-10	2017-01-15	PHYSICIAN96796, 96796 (CLAWAAC)	COPD	Facility 9	J44.9 -- CHRONIC OBSTRUCTIVE PU
	First Return			2017-01-19	2017-01-22	PHYSICIAN126258, 126258		Facility 14	--
4	Index	1372926, PATIEI	1944/08/20 F	2017-01-22	2017-01-23	PHYSICIAN38691, 38691 (HUGT)	COPD	Facility 8	J44.9 -- CHRONIC OBSTRUCTIVE PU
	First Return			2017-01-24	2017-01-30	PHYSICIAN38708, 38708		Facility 13	J44.9 -- CHRONIC OBSTRUCTIVE PU

**Facility:** The first facility where patient is admitted with one of the qualifying index conditions. In many cases, this will be restricted the client's eligible hospital, unless the client has multiple eligible facilities. **The hospital where the patient is first admitted** is the one that is assigned the potential penalty if the patient readmits at the same or any other eligible facility (**RETURN Facility**) within 30 days for any reason.

Specific **exclusion criteria for readmission** conditions included scheduled procedures, treatment for cancer and other diseases. KAMMCO structures data rules to comply with specific criteria to the extent possible based on available data. Lack of access to billing and claims and non-KHIN participant's data limits ability to completely replicate or comply with CMS or other payer algorithms. The intent of Readmissions is to provide early identification of potential risks.



## All Readmissions

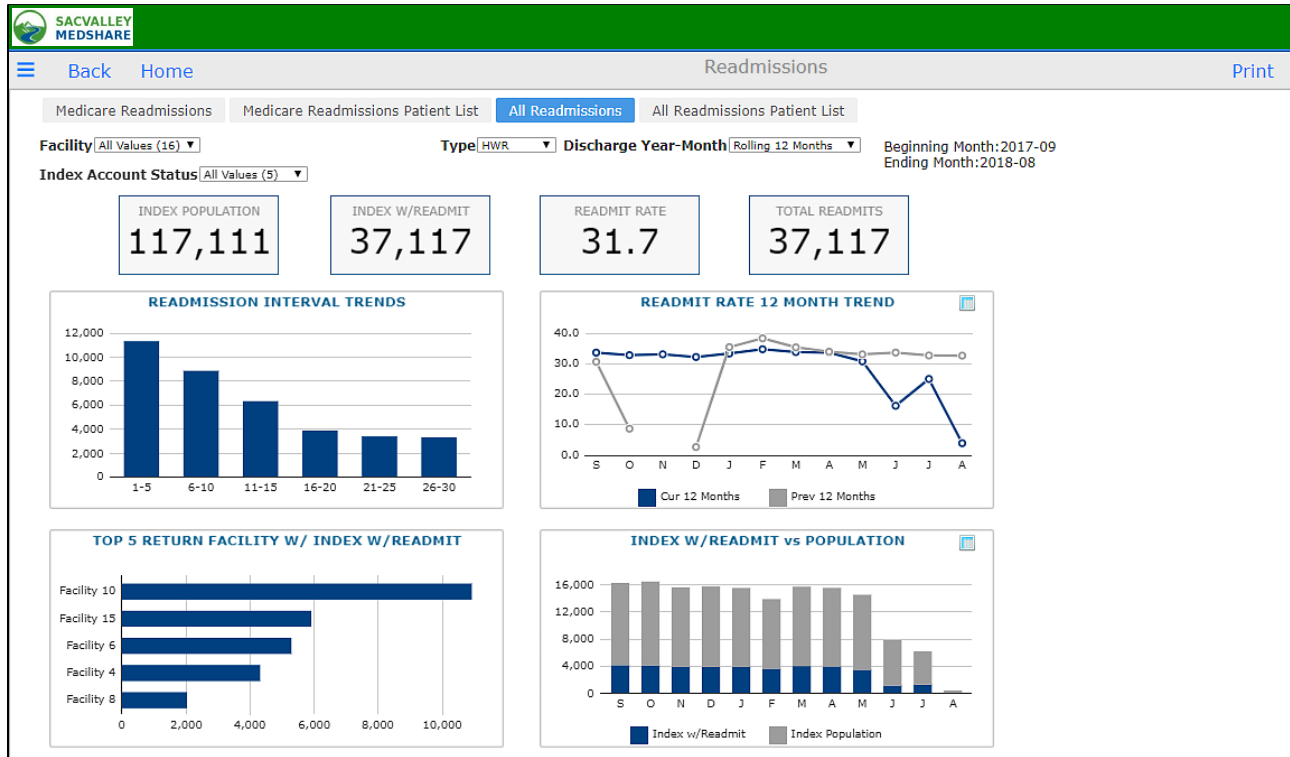

All readmissions includes the 7 Medicare conditions plus readmits for any conditions (HWR) to the list of clinical conditions. Readmissions in this section are not restricted to Medicare beneficiaries and includes all patients 18 years and older.

Eligible hospitals include Critical Access Hospitals in addition to Acute IPPS facilities.